HOLY ROSARY CATHEDRAL

Cathedral Church of the ARCHDIOCESE OF REGINA

3125-13th Avenue, Regina, Saskatchewan, S4T 1P2

Holy Rosary Cathedral respectfully acknowledges that we are situated on Treaty 4 territory, traditional lands of First Nations and Métis people.

Archbishop of Regina Coat of Arms

Archdiocese of Regina Coat of Arms

MISSION STATEMENT

We, the Catholic Community of Holy Rosary Cathedral Parish, under the Patronage of Our Lady, are called to be caring, outreaching church, proclaiming and celebrating our faith with all who seek a relationship with Christ.

Most Rev. Donald Bolen
Archbishop of Regina

Rev. Danilo Rafael
Administrator/Rector

Very Rev. Thomas Nguyen, J.V.
Sacramental Ministry

Rev. Mr. Barry Wood
Rev. Mr. Eric Gurash
Assisting Deacons

MASS TIMES

Sunday	9 AM, 11 AM, 7 PM
Tuesday-Friday	8 AM
Saturday	9 AM

CONFESSIONS

Saturday	8 AM or by appointment

PARISH OFFICE HOURS

Monday-Friday 9 AM – 1 PM (Summer Hours)
Closed: Saturdays, Sundays and Holidays
Email: holyrosary@myaccess.ca
Website: www.holyrosaryregina.ca
FB: www.facebook.com/ HolyRosaryReginaSK

PARISH OFFICE

2104 Garnet Street
Regina, SK S4T 6Y5
Tel: 306-565-0909
Fax: 306-522-6526
Hall: 306-525-5595

PASTORAL COUNCIL MEMBERS

Chairperson	Samira McCarthy
Pastoral Assistant	Cassandra Ursu
Past Chairperson	Rob Chapple
Ecumenism	Gillian Brodie
Finance	Jim Hall, Paul Malone
Liturgy	Shannon Chapple, Brad Hanowski, Joanne Skidmore

COUNCIL REPRESENTATIVES

Catering	Shannon Chapple
Challenge Girls	Cathy Craig
Children's Liturgy	Miri Schiller
CWL	Shannon Chapple
Social Justice	Theresa Hochban
Knights of Columbus	G.K. Tyler Wolfe
Representative	Jimmy Johnson
St. Vincent de Paul	Carol Schimnosky
Spiritual Life	Krista LaBelle

UPCOMING PARISH EVENTS

Vacation Bible Camp – *This Week*
July 16-19
Saturday September 21 – Archdiocese of Regina Congress 2009

NEW PARISHIONER REGISTRATION CHANGE OF ADDRESS FORM

Please complete this Form and place it in the Collection Basket

NAME _____

ADDRESS _____

_____ **Postal Code** _____

Phone # _____

Email _____

I/We wish to have Church Offertory Envelopes Yes ☐ No ☐
Automatic Debit? Yes ☐ No ☐

Date: _____

HOLY ROSARY CATHEDRAL

15th Sunday in Ordinary Time

July 14, 2019

Celebrant: Rev. Danilo Rafael

Readings: Deuteronomy 30.10-14 Psalm 19 Colossians 1.15-20 Luke 10.25-37

Cantors: 9 a.m. Emily Craig Penner 11 Patrice Krueger

Director of Music : Tanya Bergen **Organist:** Jonathan Craig Penner

Processional	CBW 531 For the Beauty of the Earth (verses 1, 4, 5)
Kyrie & Gloria	CIS 5.2, 5.3
Psalm 19: The precepts of the Lord are right, and give joy to the heart. 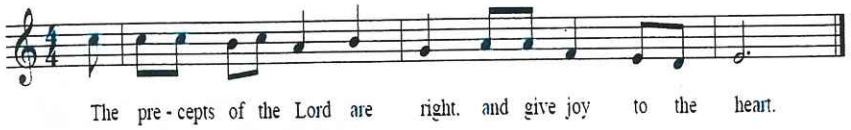	
Gospel Acclamation	CBW 247 Alleluia
Offertory Hymn	CBW 529 In Christ There Is No East Or West
Eucharistic Acclamations	CIS 5.6 Holy Holy Holy; CIS 5.7 Memorial Acclamation; CBW 283D Great Amen; CIS 5.10 Lamb of God
Communion Hymns	CBW 603 Gift of Finest Wheat CIS 6.2 Dona Nobis Pacem
Recessional Hymn	CBW 533 Sent Forth By God's Blessing

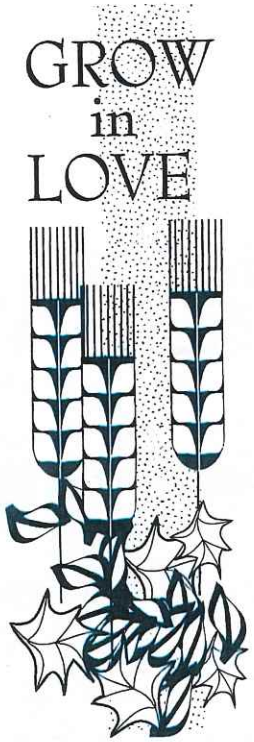

©Religious Graphics, Ltd.

MASSES FOR THE WEEK			
Sunday	July 14	MASSES	9 AM, 11 AM, 7 PM
		9 AM	✞ **Deceased parishioners in the memorial page**
Monday	July 15	NO MASS	
Tuesday	July 16	8 AM Mass	✞ **His Honour W. Thomas Molloy** by Molloy family
Wednesday	July 17	8 AM Mass	✞ **Angelita Paderanga** by RCS
Thursday	July 18	8 AM Mass	✞ **Antonia Lerat / Adam Ziegler** by RCS
Friday	July 19	8 AM Mass	✞ **Raymond Bobinski** by David Bobinski, Val Hanson and family.
Sat	July 20	7:45AM	Adoration
Mass Intentions		8 AM	Confessions
		8:45 AM	Benediction
		9 AM Mass	✞**Judy Powell** by RCS
		(***RCS** represents Regina Catholic Schools)	

Readers July 14 Team # 2
9 AM Michelle Tiloy, Paul Malone
11 AM Rod Yaun, Paul Adekogbe
7 PM Kia Handoc, Leila Mae T. Guna

Readers July 21 Team #1
9 AM Lyndon Penner, Ann Gagnon
11 AM Charmaine Elash, Brad Hanowski
7 PM Thess Creer, Jeanette "Jet" Trapane

July 14, 2019 - 15th Sunday in Ordinary Time

"Jesus said to him, 'Go and do likewise." (Luke 10.2). This was Jesus's command at the end of the Good Samarian story. Did you know that the Samaritans and Jews despised each other? The moral of the story is to love our neighbour. That means loving someone you may not know or someone that looks different from you, or someone that you don't like. All without expecting anything in return.

Our deepest condolences to the families of **Irma Crugnale-Reid, John Bradley** (Carla Plosker's dad) and **Margaret Leier** (Barry Probe's cousin).

May Irma, John and Margaret rest in peace.

Lay Ministry Program: Are you ready to answer Christ's call to know, love and serve him more deeply? We are currently accepting applications for the fall intake of this three-year program. For more information or to register, please contact our Program Coordinator, Eric Gurash, at egurash@archregina.sk.ca or 306 352-1651 ext 211

We now have Children's Liturgy during our 7 o'clock Sunday evening mass. This is a good opportunity for children to begin to learn about their faith in Jesus Christ. Children ages 3-8 years old are welcome to attend and meet in the O'Neill Room.

Red Dress Project – An aesthetic response to more than 1,000 missing and murdered aboriginal women in Canada. (© Jaime Black, 2014. We'll use this image when informing you about the National Inquiry into Missing and Murdered Indigenous Women & Girls (MMIWG) that was presented to the Government of Canada on June 3, 2019. (Holy Rosary Social Justice Committee)

Parents of young children

The Sacristy is now available as a "Crying Room" for parents and young children needing a special space. A washroom is available close by, with a changing table for babies, as is a TV screen broadcasting the Mass. Please enter through the East door or the through the O'Neill Room (West door).

Hello, fellow parishioners!	
Here is your report on last week's collection.	
Thank you for your continuing support of our parish.	
Amount collected on July 7, 2019	$6,737
Remaining collection amount required to meet parish needs	$284,130
Weekly amount needed for each of next 25 Sundays	$11,365
Your finance team,	
Jim Hall, Paul Malone and John Dipple	
Note: Please remember our parish in your estate planning/charitable donations.	

Summer hours at the office: From July 2 to September 3, the office summer hours will continue (9 AM to 1 PM). Please phone 306 565 0909 and leave a message when the office is closed. Have a great summer!

Catechesis of the Good Shepherd A new catechism program based on the Montessori method will be offered at Holy Rosary Cathedral beginning in September for **children ages 3-6**. The program will run Saturdays from 10:00am-12:00pm. Registration will begin August 1, 2019. Limited spots available. Parishioners who would like to offer their time and talents in sewing, woodworking, calligraphy or crafting AND parents who are interested in registering their children should contact Angela Montano at montanoenterprises@gmail.com

SAVE THE DATE Arch Regina Congress 2019 and Archbishop's Appeal Kickoff – "Transforming Faith "Saturday, September 21, 2019 This is a gathering for priests, parish staff members, any member of pastoral or finance councils, Archbishop's Appeal volunteers, ministry volunteers and anyone who is interested in the life of their parish.) More details will follow in the coming weeks! Locations:Riffel High School and Holy Family Parish. Proudly sponsored by the Archbishop's Appeal.

St. Mary's Little Voices will have its First Year Anniversary Concert on **July 28** at St. Mary's Parish Centre – Main Hall. Doors open at 6 PM right after 5 PM Mass. Program starts at 6.30 PM. It will be an hour and a half of children singing worship and new trending music as well. Free admission. This concert is for the purpose of raising funds to improve the audio system of the church. Please forward any free will donations by cash or cheques together with a filled out ticket or a note on the envelope "Concert for a Cause" to St. Mary's Parish Office. Thank you!

St. Anthony's **78th Pilgrimage August 14 and 15,** to the Shrine of Our Lady of Lourdes, Rama, Sask. Feast of the Assumption of the Blessed Virgin Mary. Details on poster at both entrances to the Cathedral.

The Archdiocese of Regina is seeking a part-time **Catechesis Coordinator,** The job description can be found at https://archregina.sk.ca/employment
Resumes and cover letter should be submitted by July 26 to Leona Burkhardt at lburkhardt@archregina.sk.ca
If you have questions, you may contact Leona at that address or Lisa Polk at lpolk@archregina.sk.ca

MEMORIAL PAGE

Honour your deceased loved ones on this weekly memorial page.

Cost is $275 for the year.

Tax deductible receipt. Call 306.565.0909

In Loving Memory of
All CWL Members
(deceased)
by the Holy Rosary CWL

In Loving Memory of
Rob Heidt
Feb.11,1969 – Oct. 3, 2016
Love, Sarah, Nadia & family

PRAYER

Lord, Jesus.
We repent of our sins. Come into our hearts. Wash us clean. You are our Lord and Savior. Lead us to our heavenly home. AMEN.

In Loving Memory of
Tommy Lucia Phonsavatdy
Sept.30, 1916 – Dec. 2, 1998
by Family

In Loving Memory of
Edwin Fesser
d. Nov. 3, 2015
Love, Louella & Family

In Loving Memory of
Francis Edward Craig Penner
Oct. 27, 2011 - Oct. 10, 2012
The Craig Penner family

In Loving Memory of
Dr. Mahdi Juma
June 16, 1931 – May 22, 2018
Love, Avelina Juma & Family

In Loving Memory of
Joshua Sawka
d. Feb 18, 2019, age 47yrs old
From your loving family

In Loving Memory of
Audrey Daoust
May 23, 1940 – Oct.17, 2017
The Dove House

In Loving Memory of
Robert J. Garchinski
May 13, 1941 – March 22, 1995
Chapple families

In Loving Memory of
Eugene Allan Hoffert
Dec. 5, 1937- July 14, 2015
by Louise Hoffert & family

In Loving Memory of
Loretta Cargo
Passed away June 22, 2018
The Dove House

In Loving Memory of
Archbishop Daniel Bohan
Nov. 8, 1941 – Jan. 15, 2016
Chapple families

In Loving Memory of

In Loving Memory of

In grateful memory of Lillian E. Kutarna and Henry A. Kutarna

Peace Prayer of St. Francis
Lord, make me an instrument of Your peace:
Where there is hatred, let me sow love;
Where there is injury, pardon;
Where there is doubt, faith;
Where there is despair, hope;
Where there is darkness, light;
Where there is sadness, joy
O, Divine Master, grant that I may not so much seek to be consoled as to console,
to be understood as to understand,
to be loved as to love.
For it is in giving that we receive,
It is in pardoning that we are pardoned,
And it is in dying that we are born to eternal life. AMEN.

Henry Jr, Bernadette, Francis, Jan, Mary, Alan, Annette and family

In grateful memory of Gerald Frank Grill

Hail Holy Queen, Mother of Mercy.
Hail our life, our sweetness and our hope!
To thee do we cry, poor banished children of Eve.
To thee do we send up our sighs,
Mourning and weeping in this valley of tears!
Turn then O most gracious Advocate,
Thine eyes of mercy toward us,
And after this, our exile, show unto us
The blessed fruit of thy womb, Jesus.
O clement, O loving, O sweet Virgin Mary.
Pray for us, O holy Mother of God.
That we may be made worthy of the promises of Christ.
♫♫♫♫♫♫♫♫♫♫♫♫♫♫♫♫♫♫♫♫♫♫♫♫♫♫♫♫♫
O my Jesus, forgive us our sins
Save us from the fires of hell
Lead all souls to heaven
Especially those most in need of thy mercy.

Wife Bernadette Kutarna, Maureen, Donald, Kathleen, Katherine, Deborah and families

In grateful memory of Darren R. Polasek

Peace Prayer of St. Francis
Lord, make me an instrument of Your peace:
Where there is hatred, let me sow love;
Where there is injury, pardon;
Where there is doubt, faith;
Where there is despair, hope;
Where there is darkness, light;
Where there is sadness, joy
O, Divine Master, grant that I may not so much seek to be consoled as to console,
to be understood as to understand,
to be loved as to love.
For it is in giving that we receive,
It is in pardoning that we are pardoned,
And it is in dying that we are born to eternal life. AMEN.

Annette, Andrew and April, Ben and Darren's mother, Eunice