HOLY ROSARY CATHEDRAL

Cathedral Church of the ARCHDIOCESE OF REGINA

3125-13th Avenue, Regina, Saskatchewan, S4T 1P2

Holy Rosary Cathedral respectfully acknowledges that we are situated on Treaty 4 territory, traditional lands of First Nations and Métis people.

Archbishop of Regina Coat of Arms

Archdiocese of Regina Coat of Arms

MISSION STATEMENT

We, the Catholic Community of Holy Rosary Cathedral Parish, under the Patronage of Our Lady, are called to be caring, outreaching church, proclaiming and celebrating our faith with all who seek a relationship with Christ.

Most Rev. Donald Bolen
Archbishop of Regina

Rev. Danilo Rafael
Administrator/Rector

Very Rev. Thomas Nguyen, J.V.
Sacramental Ministry

Rev. Mr. Barry Wood
Rev. Mr. Eric Gurash
Assisting Deacons

MASS TIMES

Sunday	9 AM, 11 AM, 7 PM
Tuesday-Friday	8 AM
Saturday	9 AM

CONFESSIONS

Saturday	8 AM or by appointment

PARISH OFFICE HOURS

Monday-Friday 9 AM – 1 PM
Closed: Saturdays, Sundays and Holidays
Email: holyrosary@myaccess.ca
Website: www.holyrosaryregina.ca
FB: www.facebook.com/ HolyRosaryReginaSK

PARISH OFFICE

2104 Garnet Street
Regina, SK S4T 6Y5
Tel: 306-565-0909
Fax: 306-522-6526
Hall: 306-525-5595

PASTORAL COUNCIL MEMBERS

Chairperson..... Samira McCarthy
Pastoral Assistant..... Cassandra Ursu
Past Chairperson..... Rob Chapple
Ecumenism..... Gillian Brodie
Finance..... Jim Hall, Paul Malone
Liturgy..... Shannon Chapple, Brad Hanowski, Joanne Skidmore

COUNCIL REPRESENTATIVES

Catering..... Shannon Chapple
Challenge Girls..... Cathy Craig
Children's Liturgy..... Miri Schiller
CWL..... Shannon Chapple
Social Justice..... Theresa Hochban
Knights of Columbus..... G.K. Tyler Wolfe
Representative..... Jimmy Johnson
St. Vincent de Paul..... Carol Schimnosky
Spiritual Life..... Krista LaBelle

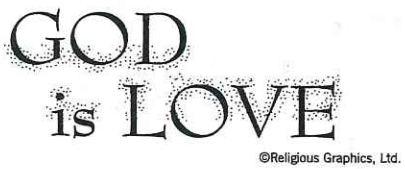

©Religious Graphics, Ltd.

UPCOMING PARISH EVENTS

Canada Day Mass – *July 1*

Ordination to the Transitional Diaconate – *July 12*

Bible Camp – *July 16-19*

NEW PARISHIONER REGISTRATION CHANGE OF ADDRESS FORM

Please complete this Form and place it in the Collection Basket

NAME _____

ADDRESS _____

_____ **Postal Code** _____

Phone # _____

Email _____

I/We wish to have Church Offertory Envelopes Yes ☐ No ☐

Automatic Debit? Yes ☐ No ☐

Date: _____

HOLY ROSARY CATHEDRAL

June 30, 2019

13th Sunday in Ordinary Time

Celebrant: Father Dan Rafael

Readings: 1 Kings 19, 16b, 19-21 Psalm 16 Galatians 5.1, 13-18 Luke 9.51-62

Cantors: 9 a.m. Tim LaBelle 11 a.m. Gina Quon

Director of Music : Tanya Bergen **Organist:** Jonathan Craig Penner

Organ Scholars: Jonathan Craig Penner, Jarrod Daunheimer

Processional	CBW 527 O Christ, the Great Foundation verses. 1, 2
Kyrie and Gloria	CIS 5.2, 5.3
Responsorial Psalm 16	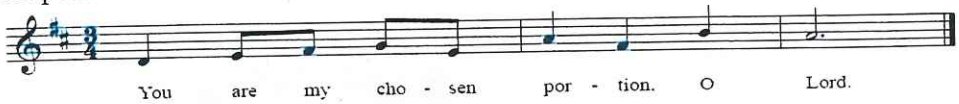
Gospel Acclamation	CBW 247 Alleluia
Offertory	CBW 517 Lord Jesus, We Must Know You (all verses)
Eucharistic Acclamations	CIS 5.6 Holy Holy Holy; CIS 5.7 Memorial Acclamation; CBW 283D Great Amen; CIS 5.10 Lamb of God
Communion Hymns	CBW 597 Bread of Life CIS 6.2 Dona Nobis Pacem
Recessional Hymn	CBW 521 Now let us from this Table Rise

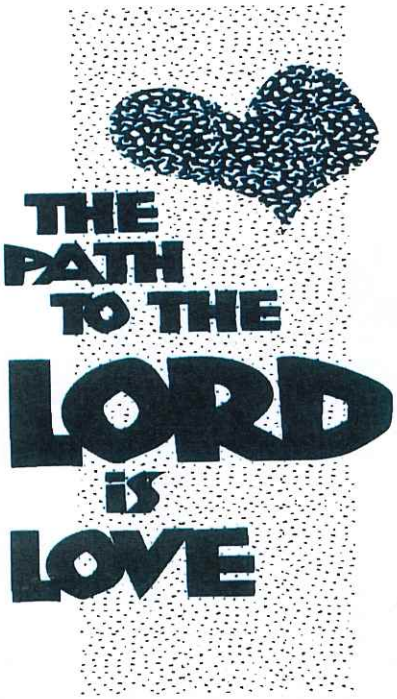

©Religious Graphics, Ltd.

MASSES FOR THE WEEK			
Sun	Jun 30	MASSES	9 AM, 11 AM, 7 PM
		11 AM	✞ **Rommel Alvarez** by his parents
Mon	JULY 1	10 AM Mass	**HAPPY CANADA DAY! Office closed**
Tue	July 2	8 AM Mass	✞ **Murray Engele** by RCS
Wed	July 3	8 AM Mass	✞ **Mary Ann Kuntz** by RCS
Thu	July 4		✞ **Gloria Ulmer** by RCS
	July 5	8 AM Mass	✞ **John Joseph Autet** by RCS
Sat	July 6	7:45AM	Adoration
Mass Intentions		8 AM	Confessions
		8:45 AM	Benediction
		9 AM Mass	✞ **Terry Dunbar** by RCS
		(***RCS** represents Regina Catholic Schools)	

Readers Jun 30 Team # 2

9 AM Lynden Penner, Jim Nichols

11 AM Pat Bohn, Sami Hardie

7 PM Krizia Maranan, Susan Letourneau

Readers July 7 Team # 1

9 AM Paulette Belisle, Marion Young

11 AM Joanne Skidmore, Jammie Trinidad

7 PM Kia Handoc. Lila Mae T. Guna

June 30, 2019 - 13th Sunday in Ordinary Time

"For you were called to freedom, brothers and sisters. But do not use this freedom as an opportunity for the flesh; rather serve one another through love." (Galatians 5:13) We like to celebrate the fact that we are free to "live the good life." But Jesus calls us to a different kind of freedom. St. Paul reminds us that Jesus sets us free so that we can serve one another, share our gifts and promote God's work here on earth to glorify His name and not honor ourselves.

The Roman Catholic Archdiocese of Regina will gather in joy and thanksgiving for the Ordination of **ChristopherJuchacz and Andrew Lindenbach** to the Transitional Diaconate on **Friday, July 12, 2019** here at the Cathedral. A Reception will follow.

Congratulations to Rich and Susan Letourneau on the occasion of their 25th Wedding Anniversary (July 2) May you both be blessed with many more years of happiness.

Thinking Faith Take "Thinking Faith!" with you on your summer vacation. Sign up for weekly email reminders at www.archregina.sk.ca/thinkingfaith or subscribe to the podcast on Apple Podcasts, Google Play, Sticher, Tunein Radio, iHeart Radio or Spotify.

We now have Children's Liturgy during our 7 o'clock Sunday evening mass. This is a good opportunity for children to begin to learn about their faith in Jesus Christ. Children ages 3-8 years old are welcome to attend and meet in the O'Neill Room.

Lay Ministry Program: Are you ready to answer Christ's call to know, love and serve him more deeply? We are currently accepting applications for the fall intake of this three-year program. For more information or to register, please contact our Program Coordinator, Eric Gurash, at egurash@archregina.sk.ca or 306 352-1651 ext 211

Catechesis of the Good Shepherd A new catechism program based on the Montessori method will be offered at Holy Rosary Cathedral beginning in September for **children ages 3-6**. The program will run Saturdays from 10:00am-12:00pm. Registration will begin August 1, 2019. Limited spots available. Parishioners who would like to offer their time and talents in sewing, woodworking, calligraphy or crafting AND parents who are interested in registering their children should contact Angela Montano at montanoenterprises@gmail.com

Attention, Catholic Teachers? Want to increase your salary and grow in your faith at the same time? It is now possible to pursue a Master's in Religious Education from Newman Theological College here in Regina! For more information, contact Dr. Brett Salkeld at 306 352-1651, ext. 214 or bretzky@hotmail.com, as soon as possible.

Parents of young children

The Sacristy is now available as a "Crying Room" for parents and young children needing a special space. A washroom is available close by, with a changing table for babies, as is a TV screen broadcasting the Mass. Please enter through the East door or the through the O'Neill Room (West door).

Hello, fellow parishioners!	
Here is your report on last week's collection.	
Thank you for your continuing support of our parish.	
Amount collected on June 23, 2019	$6,146
Remaining collection amount required to meet parish needs	$297,995
Weekly amount needed for each of next 28 Sundays	$11,037
Your finance team,	
Jim Hall, Paul Malone and John Dipple	
Note: Please remember our parish in your estate planning/charitable donations.	

Summer hours at the office: The office is closed on Monday, July 1, Canada Day. Messages will be checked over the long weekend. Phone 306 565 0909 and leave a message. From July 2 to September 3, the office summer hours will continue (9 AM to 1 PM).
Have a great summer!

SAVE THE DATE Arch Regina Congress 2019 and Archbishop's Appeal Kickoff – "Transforming Faith"Saturday, September 21, 2019 This is a gathering for priests, parish staff members, any member of pastoral or finance councils, Archbishop's Appeal volunteers, ministry volunteers and anyone who is interested in the life of their parish.) More details will follow in the coming weeks!
Hosted at the following locations: Riffel High School and Holy Family Parish. Proudly sponsored by the Archbishop's Appeal.

St. Anthony's **78th Pilgrimage August 14 and 15,** to the Shrine of Our Lady of Lourdes, Rama, Sask. Feast of the Assumption of the Blessed Virgin Mary. Details on poster at both entrances to the Cathedral.

The Archdiocese of Regina is seeking a part-time **Catechesis Coordinator,** The job description can be found at https://archregina.sk.ca/employment
Resumes and cover letter should be submitted by July 26 to Leona Buyrkhardt at lburkhart@archregina.sk.ca
If you have questions, you may contact Leona at that address or Lisa Polk at lpolk@archregina.sk.ca

Archdiocese of Regina Annual Report The Annual Report for 2018 is now available on the Archdiocesan website. You can view the report here: https://archregina.sk.ca/news/2019/06/20/archdiocese-regina-annual-report

MEMORIAL PAGE

Honour your deceased loved ones on this weekly memorial page.

Cost is $275 for the year.

Tax deductible receipt. Call 306.565.0909

In Loving Memory of
All CWL Members
(deceased)
by the Holy Rosary CWL

In Loving Memory of
Rob Heidt
Feb.11,1969 – Oct. 3, 2016
Love, Sarah, Nadia & family

PRAYER

Lord, Jesus.
We repent of our sins. Come into our hearts. Wash us clean. You are our Lord and Savior. Lead us to our heavenly home. AMEN.

In Loving Memory of
Tommy Lucia Phonsavatdy
Sept.30, 1916 – Dec. 2, 1998
by Family

In Loving Memory of
Edwin Fesser
d. Nov. 3, 2015
Love, Louella & Family

In Loving Memory of
Francis Edward Craig Penner
Oct. 27, 2011 - Oct. 10, 2012
The Craig Penner family

In Loving Memory of
Dr. Mahdi Juma
June 16, 1931 – May 22, 2018
Love, Avelina Juma & Family

In Loving Memory of
Joshua Sawka
d. Feb 18, 2019, age 47yrs old
From your loving family

In Loving Memory of
Audrey Daoust
May 23, 1940 – Oct.17, 2017
The Dove House

In Loving Memory of
Robert J. Garchinski
May 13, 1941 – March 22, 1995
Chapple families

In Loving Memory of
Eugene Allan Hoffert
Dec. 5, 1937- July 14, 2015
by Louise Hoffert & family

In Loving Memory of
Loretta Cargo
Passed away June 22, 2018
The Dove House

In Loving Memory of
Archbishop Daniel Bohan
Nov. 8, 1941 – Jan. 15, 2016
Chapple families

In Loving Memory of

In Loving Memory of

In grateful memory of Lillian E. Kutarna and Henry A. Kutarna

Peace Prayer of St. Francis
Lord, make me an instrument of Your peace:
Where there is hatred, let me sow love;
Where there is injury, pardon;
Where there is doubt, faith;
Where there is despair, hope;
Where there is darkness, light;
Where there is sadness, joy
O, Divine Master, grant that I may not so much seek to be consoled as to console,
to be understood as to understand,
to be loved as to love.
For it is in giving that we receive,
It is in pardoning that we are pardoned,
And it is in dying that we are born to eternal life. AMEN.

Henry Jr, Bernadette, Francis, Jan, Mary, Alan, Annette and family

In grateful memory of Gerald Frank Grill

Hail Holy Queen, Mother of Mercy.
Hail our life, our sweetness and our hope!
To thee do we cry, poor banished children of Eve.
To thee do we send up our sighs,
Mourning and weeping in this valley of tears!
Turn then O most gracious Advocate,
Thine eyes of mercy toward us,
And after this, our exile, show unto us
The blessed fruit of thy womb, Jesus.
O clement, O loving, O sweet Virgin Mary.
Pray for us, O holy Mother of God.
That we may be made worthy of the promises of Christ.
♫♫♫♫♫♫♫♫♫♫♫♫♫♫♫♫♫♫♫♫♫♫♫♫♫♫♫♫♫
O my Jesus, forgive us our sins
Save us from the fires of hell
Lead all souls to heaven
Especially those most in need of thy mercy.

Wife Bernadette Kutarna, Maureen, Donald, Kathleen, Katherine, Deborah and families

In grateful memory of Darren R. Polasek

Peace Prayer of St. Francis
Lord, make me an instrument of Your peace:
Where there is hatred, let me sow love;
Where there is injury, pardon;
Where there is doubt, faith;
Where there is despair, hope;
Where there is darkness, light;
Where there is sadness, joy
O, Divine Master, grant that I may not so much seek to be consoled as to console,
to be understood as to understand,
to be loved as to love.
For it is in giving that we receive,
It is in pardoning that we are pardoned,
And it is in dying that we are born to eternal life. AMEN.

Annette, Andrew and April, Ben and Darren's mother, Eunice

JULY 2019

HOLY ROSARY CATHEDRAL

3125 – 13th Ave., Regina, SK S4T 1P2 | Parish Office: 2104 Garnet Street, Regina, SK S4T 6Y5
Office: (306) 565-0909 | Fax: (306) 522-6526 | Hall: (306) 525-5595 | Email: holyrosary@myaccess.ca

SUNDAY	MONDAY	TUESDAY	WEDNESDAY	THURSDAY	FRIDAY	SATURDAY
	1 CANADA DAY **OFFICE CLOSED** Mass 10 AM Knights of Columbus	**2** Mass 8 AM	**3** Mass 8 AM *Communion Service Dove House	**4** Mass 8 AM Wedding Rehearsal 5 PM	**5** Mass 8 AM	**6** Adoration 7:45 AM followed by Confession & Benediction; Mass 9 AM Baptisms 10:30 AM Wedding 1 PM
7 14th Sunday in Ordinary Time Masses: 9 AM, 11 AM and 7 PM Baptisms 12:30 PM	**8** NO MASS	**9** Mass 8 AM	**10** Mass 8 AM *Communion Service Dove House	**11** Mass 8 AM	**12** Mass 8 AM Ordination to Transitional Diaconate PM	**13** Adoration 7:45 AM followed by Confession & Benediction; Mass 9 AM
14 15th Sunday in Ordinary Time Masses: 9 AM, 11 AM and 7 PM 2nd Collection	**15** NO MASS	**16** Mass 8 AM Vacation Bible Camp 10 AM – 3 PM	**17** Mass 8 AM *Communion Service Dove House Vacation Bible Camp 10 AM – 3 PM	**18** Mass 8 AM Vacation Bible Camp 10 AM – 3 PM	**19** Mass 8 AM Vacation Bible Camp 10 AM – 3 PM Wedding Rehearsal 5 PM	**20** Adoration 7:45 AM followed by Confession & Benediction; Mass 9 AM Baptisms 10:30 AM Wedding 1 PM Wedding 3 PM
21 16th Sunday in Ordinary Time Masses: 9 AM, 11 AM and 7 PM Italian Mass 1 PM	**22** NO MASS	**23** Mass 8 AM	**24** Mass 8 AM *Communion Service Dove House	**25** Mass 8 AM	**26** Mass 8 AM	**27** Adoration 7:45 AM followed by Confession & Benediction; Mass 9 AM Baptisms 10:15 AM Baptism 4 PM
28 17th Sunday in Ordinary Time Masses: 9 AM, 11 AM and 7 PM Baptism 12:30 PM	**29** NO MASS	**30** Mass 8 AM	**31** Mass 8 AM *Communion Service Dove House			

*** Communion Service at the Dove House @ 9:30 AM** **YFC – Youth For Christ, SFC – Singles For Christ, CFC – Couples For Christ, KFC – Kids For Christ**